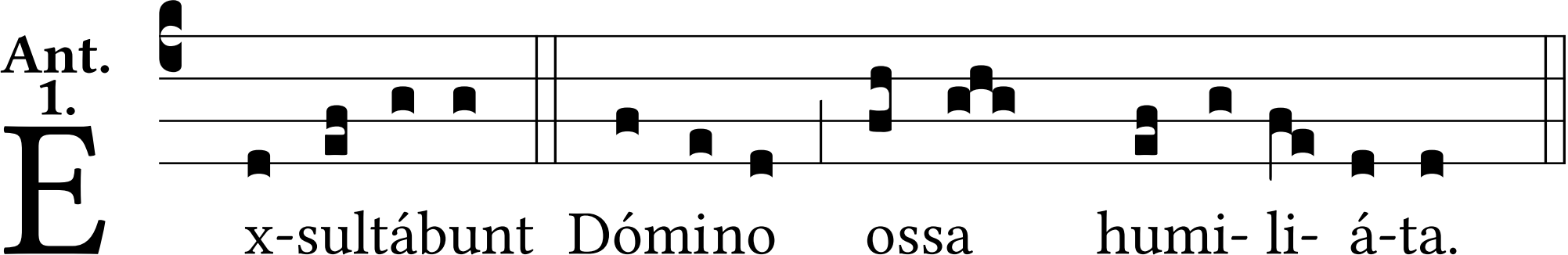
Ant.
1.
E
x-sultábunt Dómino ossa humi- li- á-ta.