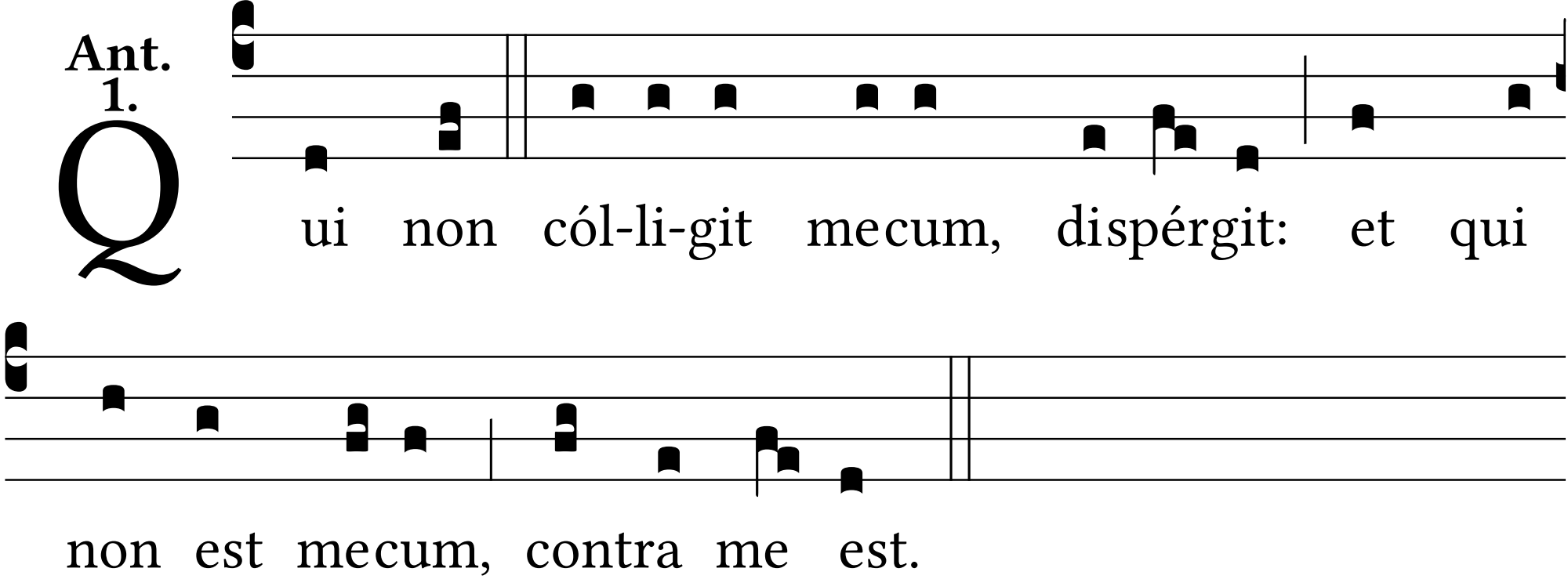
Ant.
1.
Qui non cól-li-git mecum, dispérgit: et qui
non est mecum, contra me est.