

Resp.

4.

**E**



- go au- tem, dum mi- hi mo- lé- sti



es- sent,

indu- é- bam me ci- lí- ci-

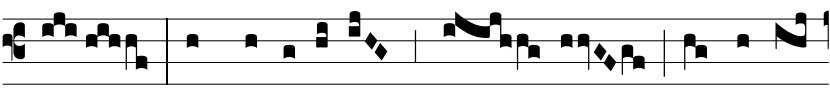

o, et humi- li- á-

bam

in je- jú-



ni- o á- nimam me- am:

et o- rá- ti-



o me- a

in si- nu me-

o conver-



té- tur.

*♩* Jú- di- ca, Dó- mi- ne, no- céntes



me,

expú-

gna

inpugnán-



tes me: apprehén- de ar- ma et scu- tum,



et exsúr-

ge

in ad- ju- tó- ri-



um

mi-

hi.