Comm. 8.

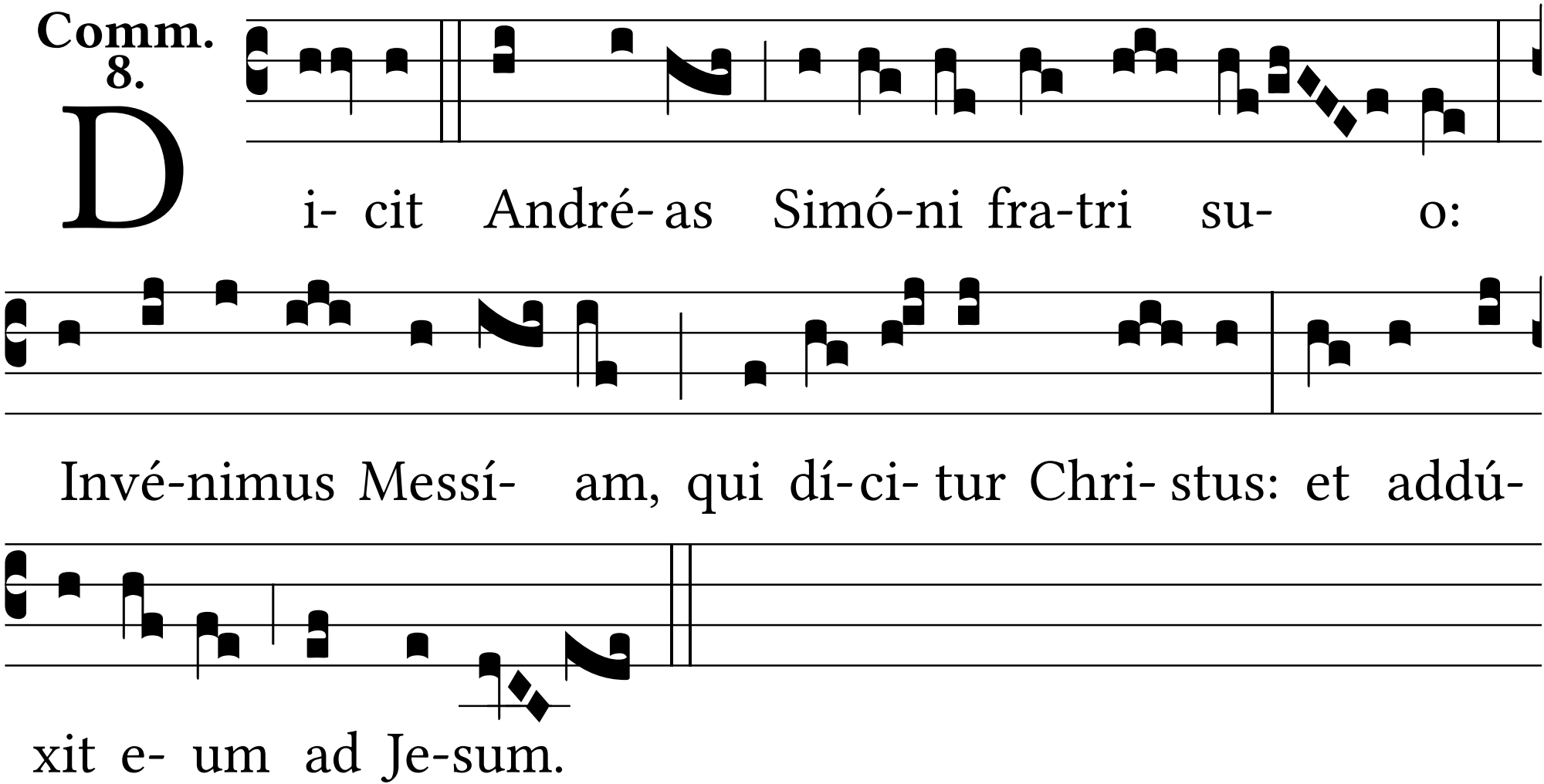
Di- cit André- as Simó-ni fra-tri su- o:
Invé-nimus Messí- am, qui dí-ci- tur Chri- stus: et addú-
xit e- um ad Je-sum.