Ant. 8.

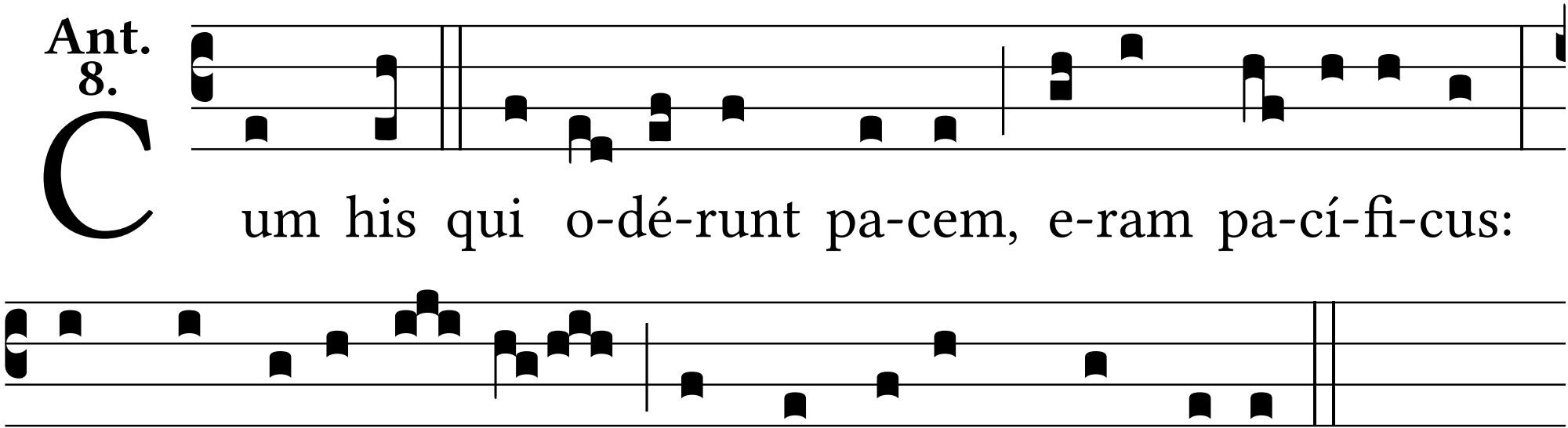
Cum his qui o-dé-runt pa-cem, e-ram pa-cí-fi-cus:
cum loquébar il- lis, impugnábant me gra-tis.