**Ant. 8.**

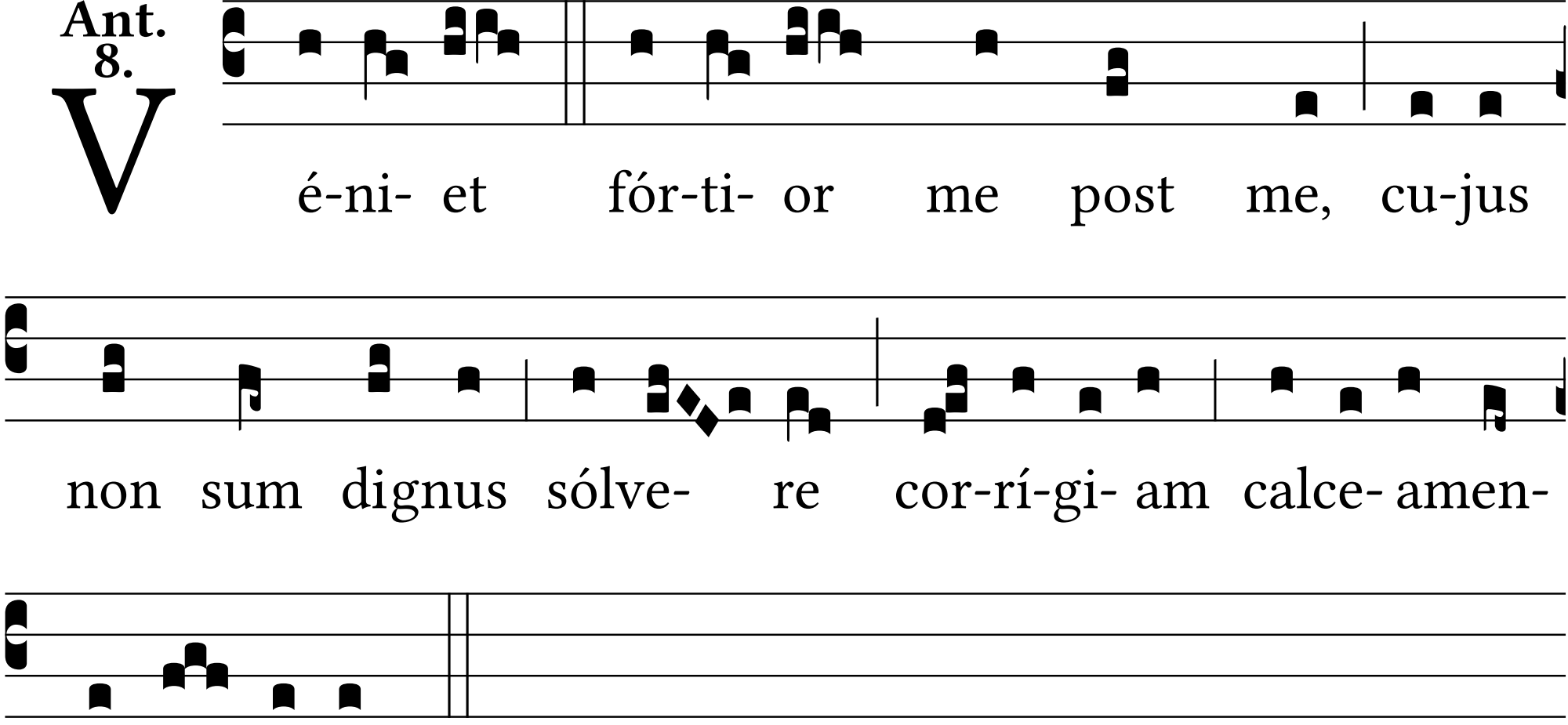
V
é-ni- et fór-ti- or me post me, cu-jus
non sum dignus sólve- re cor-rí-gi- am calce- amen-
tó-rum e-jus.