Ant. 4.

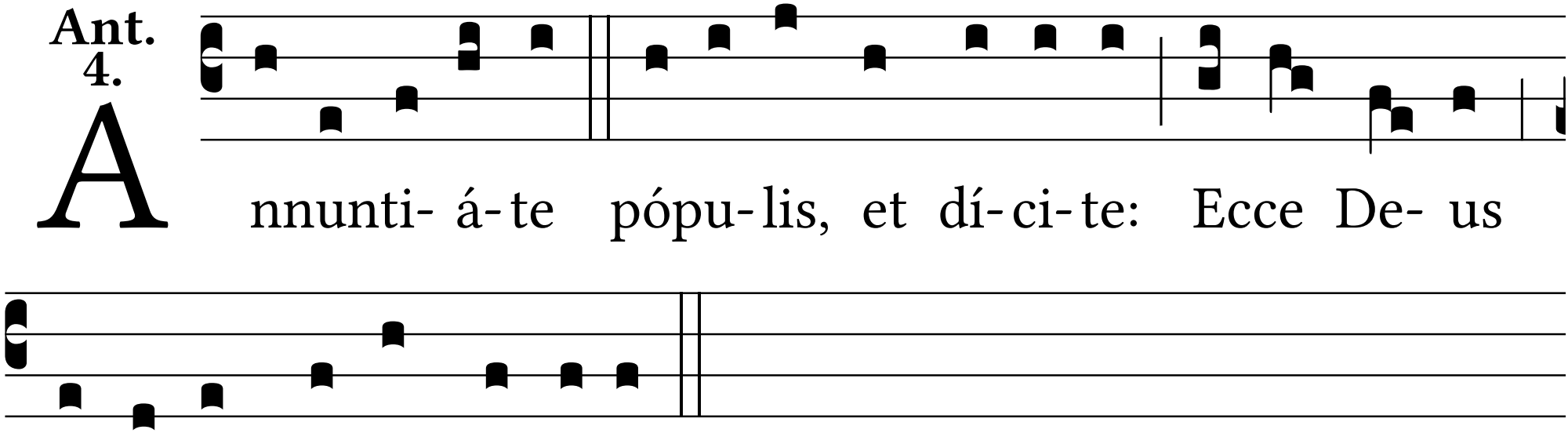
Annunti- á- te pópu- lis, et dí- ci- te: Ecce De- us
Salvá-tor noster vé-ni- et.