Ant. 4.

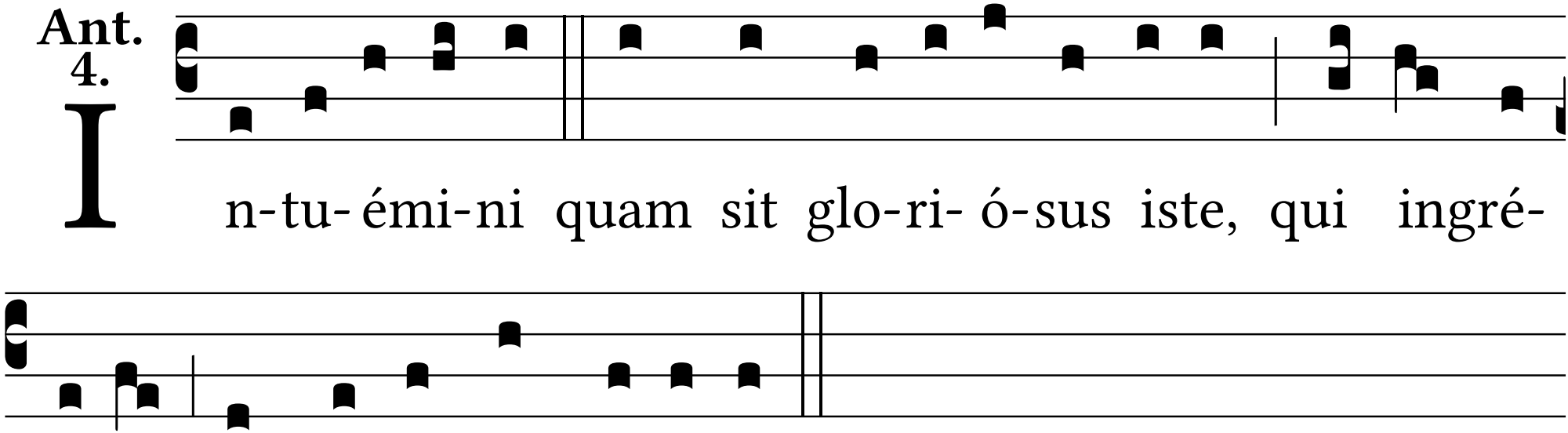
In-tu- émi-ni quam sit glo-ri- ó-sus iste, qui ingré-
di-tur ad salvándos pópu-los.