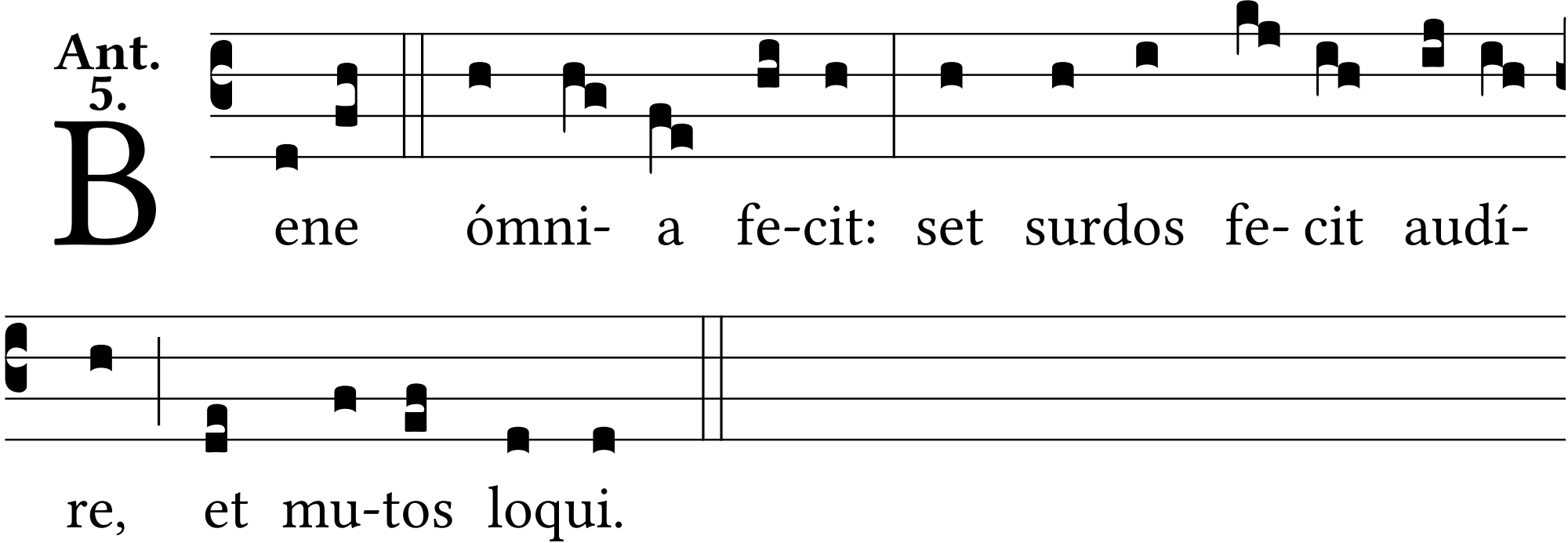
Ant. 5.
Bene ómni- a fe-cit: set surdos fe- cit audí-
re, et mu-tos loqui.