Ant. 7.

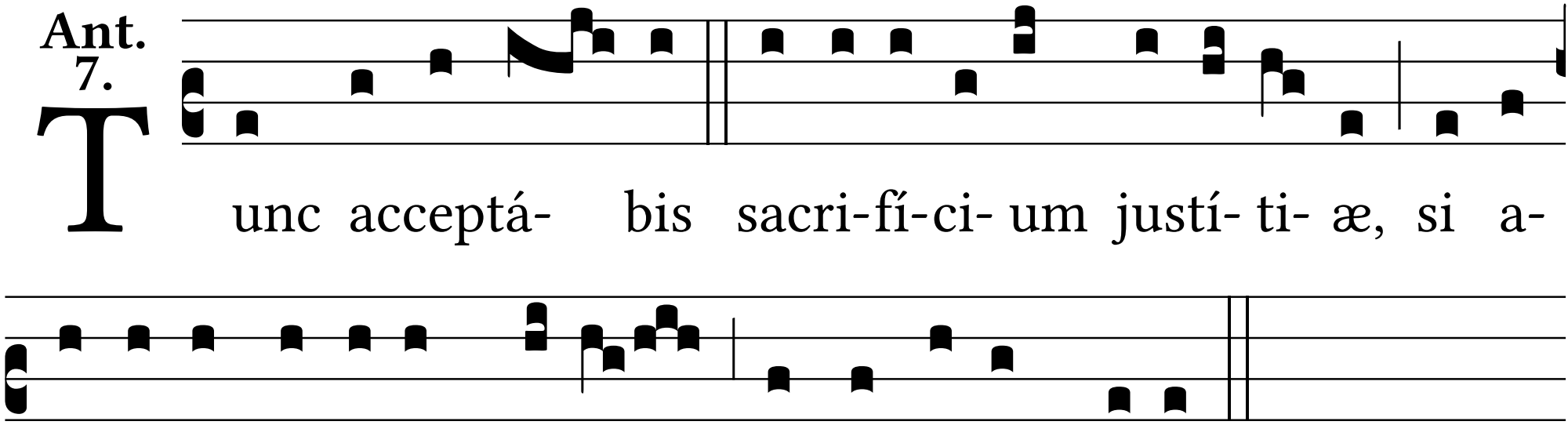
Tunc acceptá- bis sacri-fí-ci- um justí- ti- æ, si a-
vérte-ris fá-ci- em tu- am a peccá-tis me- is.