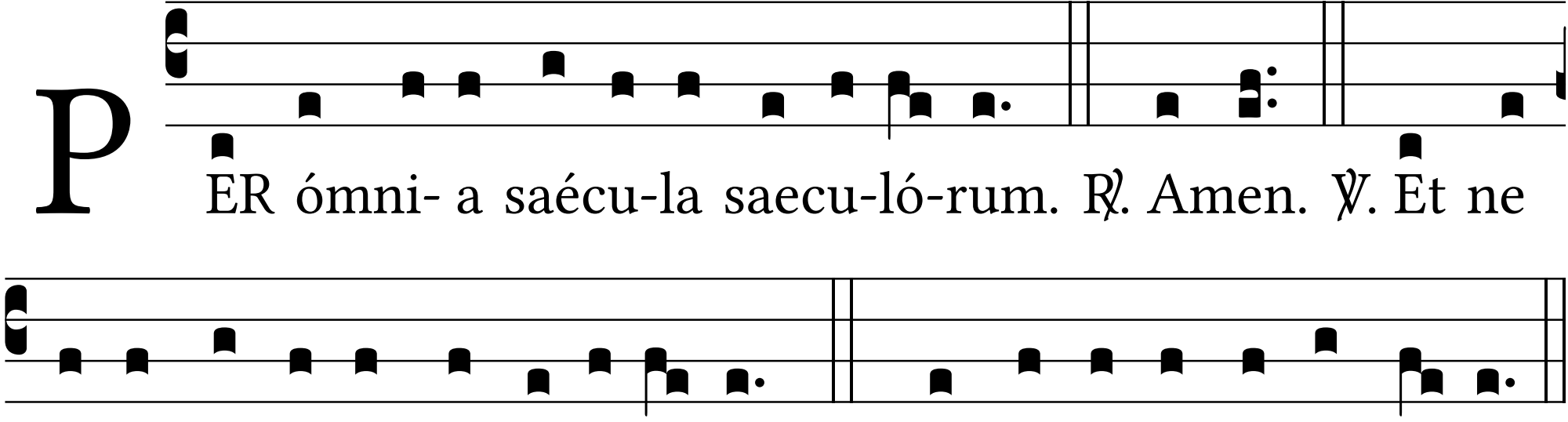
PER ómni- a saécu-la saecu-ló-rum. ℟. Amen. ℣. Et ne
nos indú-cas in tenta-ti- ó-nem. ℟. Sed lí-be-ra nos a ma-lo.