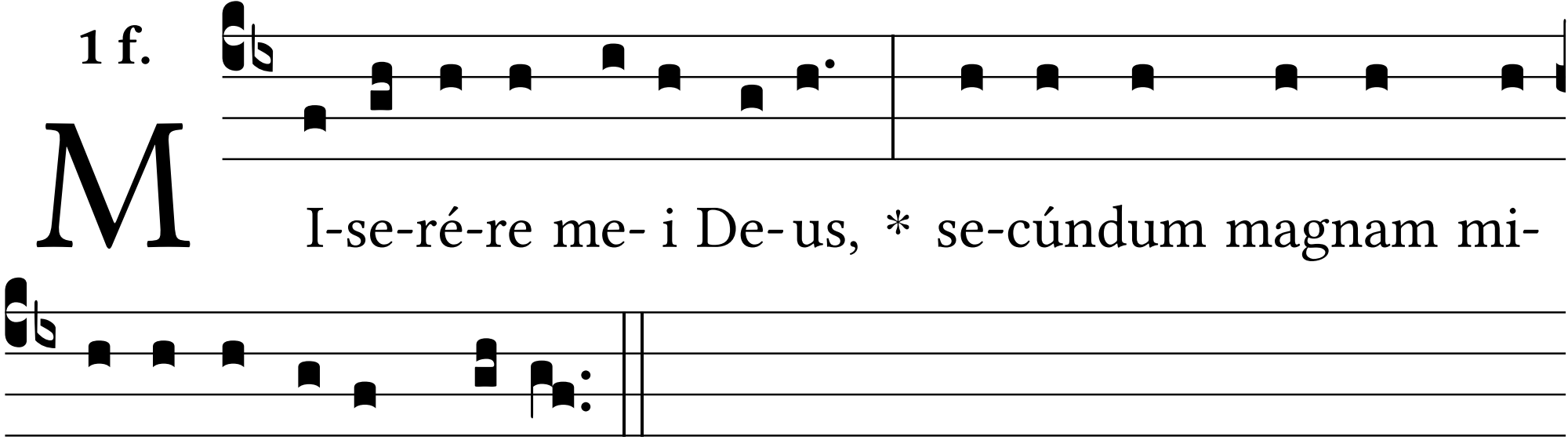1 f.