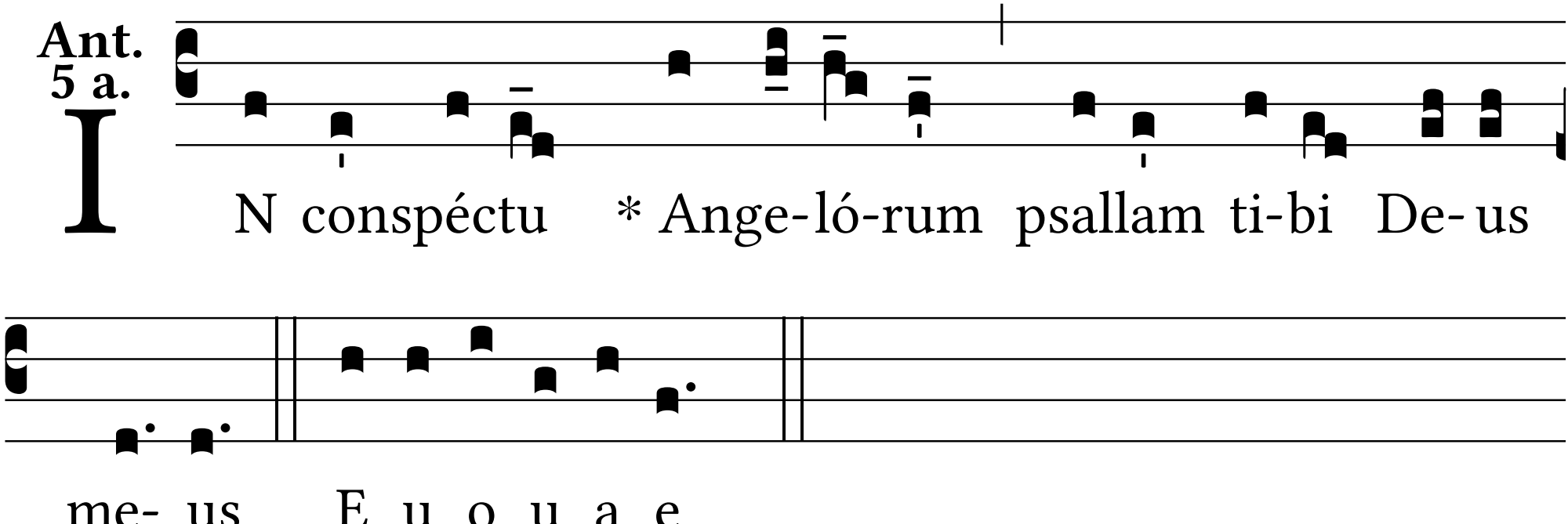
Ant.
5 a.
IN conspéctu * Ange-ló-rum psallam ti-bi De- us
me- us E u o u a e