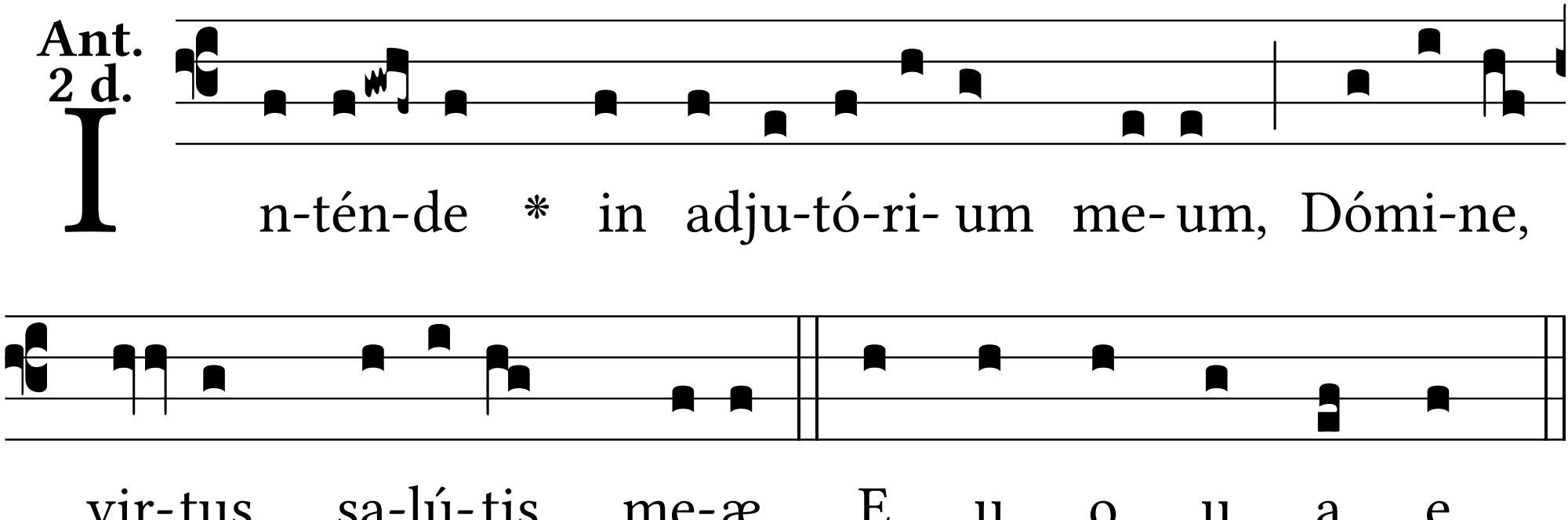
Ant.
2 d.
In-tén-de * in adju-tó-ri- um me- um, Dómi-ne,
vir-tus sa-lú-tis me-æ. E u o u a e.