Ant. 7.

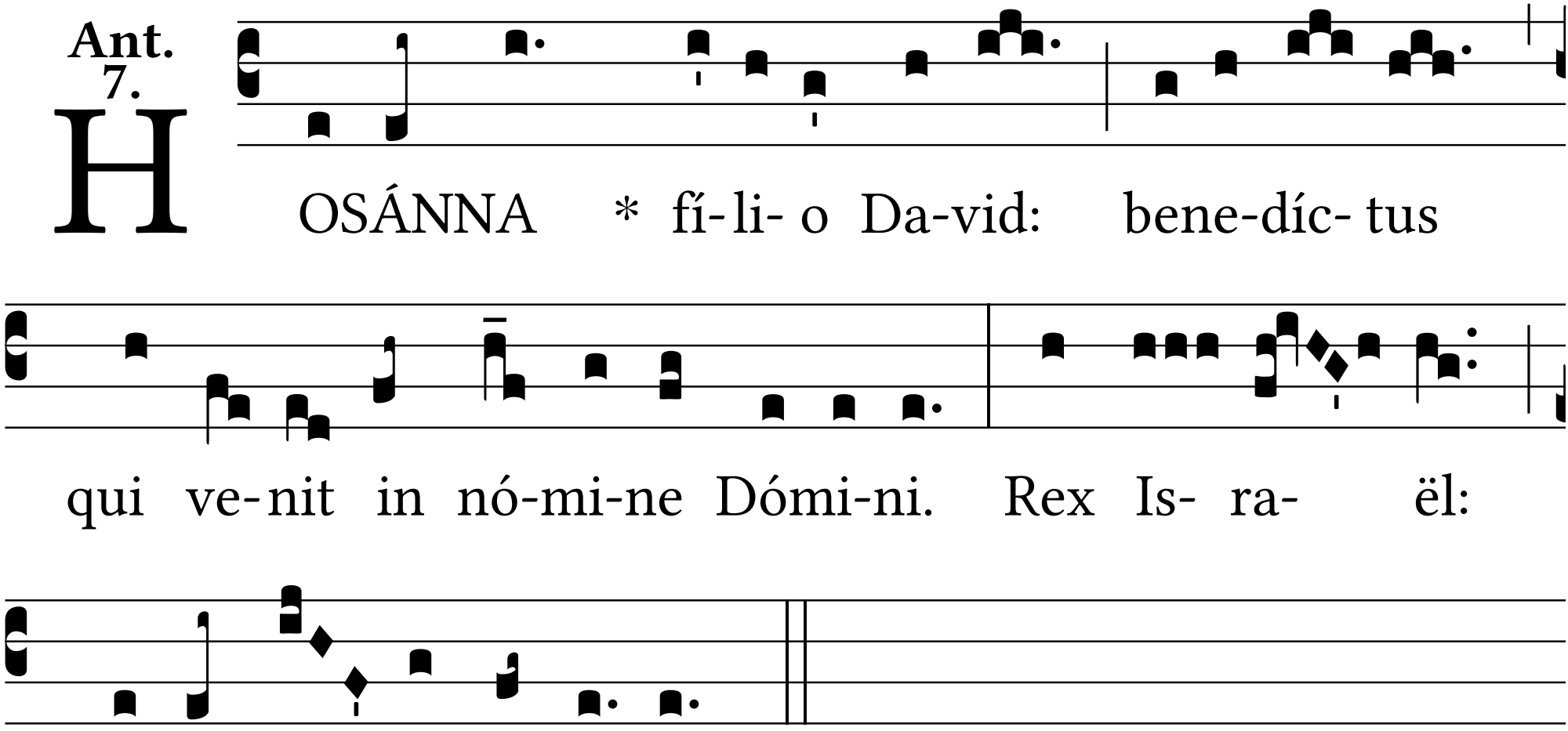
H
OSÁNNA * fí-li- o Da-vid: bene-díc- tus
qui ve-nit in nó-mi-ne Dómi-ni. Rex Is- ra- ël:
Ho-sánna in excél-sis.