3.

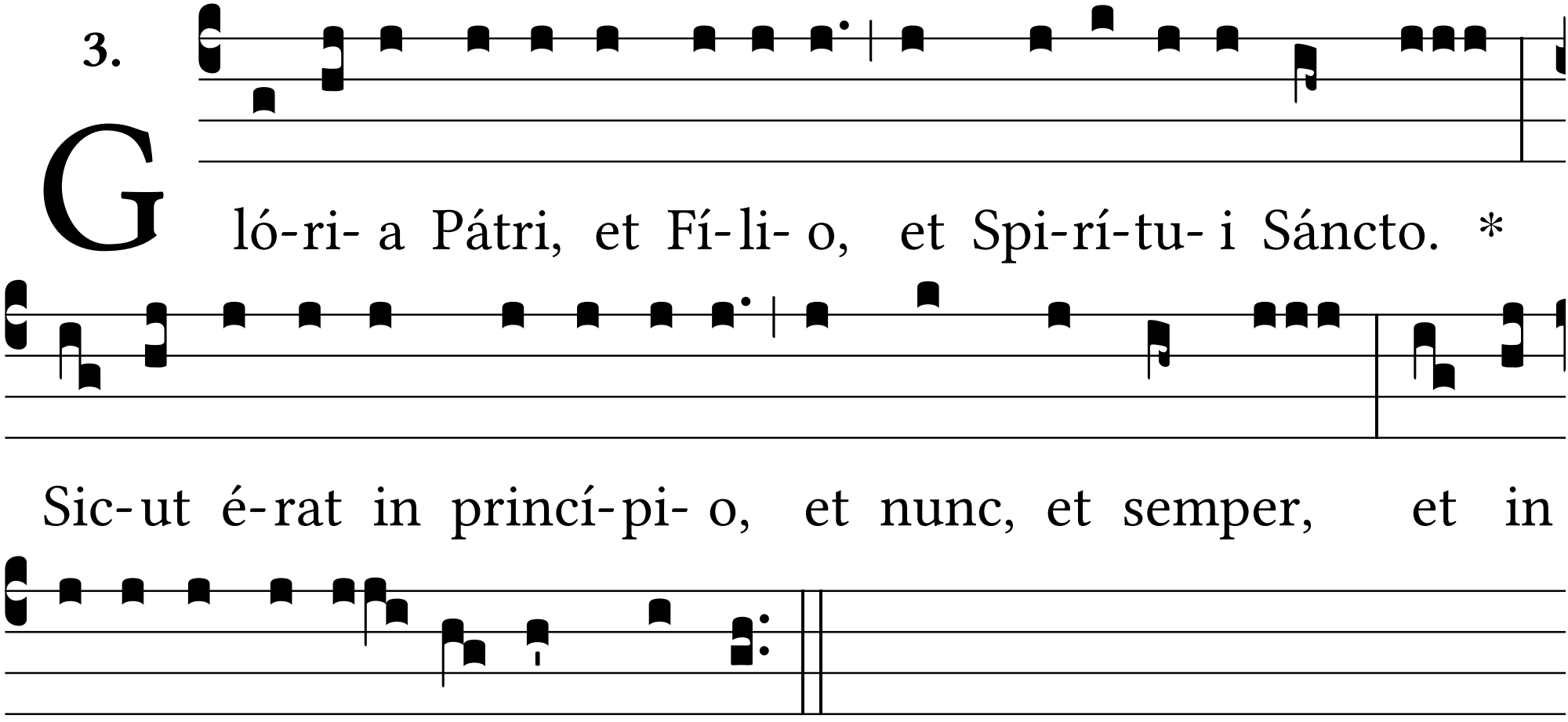
Gló-ri- a Pátri, et Fí-li- o, et Spi-rí-tu- i Sáncto. *
Sic-ut é-rat in princí-pi- o, et nunc, et semper, et in
sæcu-la sæcu- ló-rum. Amen.