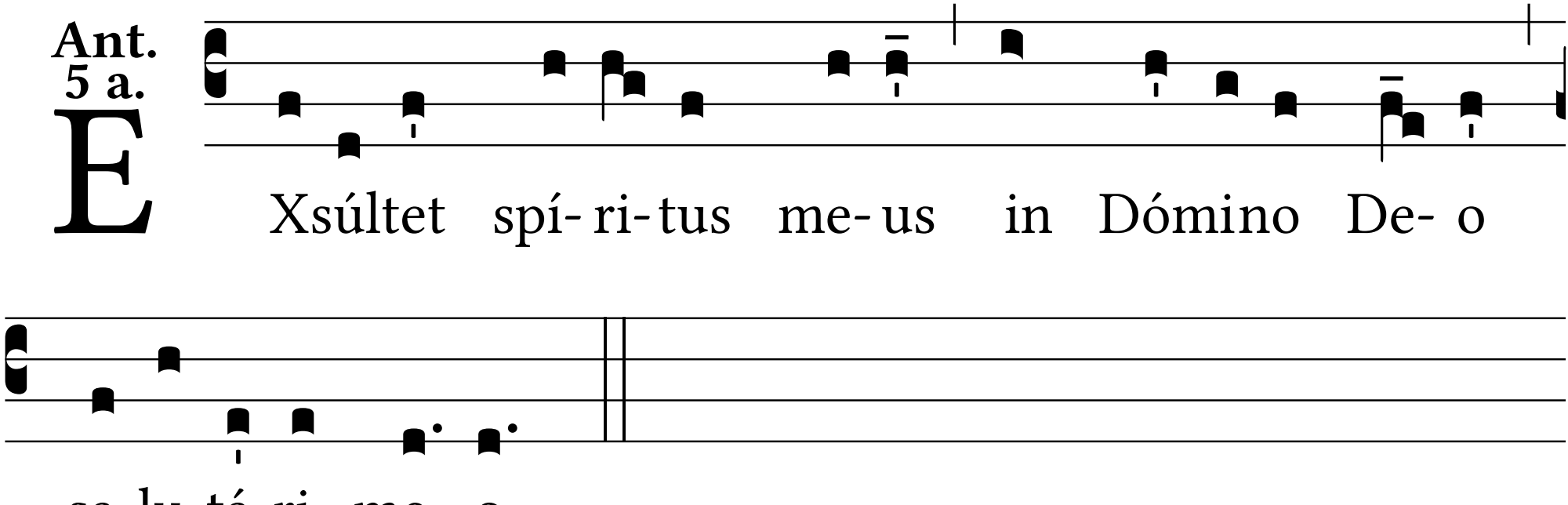Ant. 5 a.