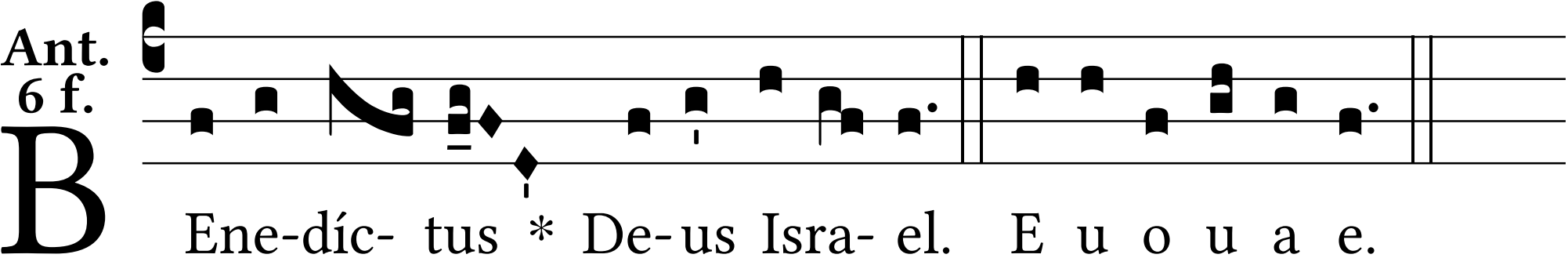
Ant.
6 f.
B
Ene-díc- tus * De-us Isra- el. E u o u a e.