Ant. 8 g.

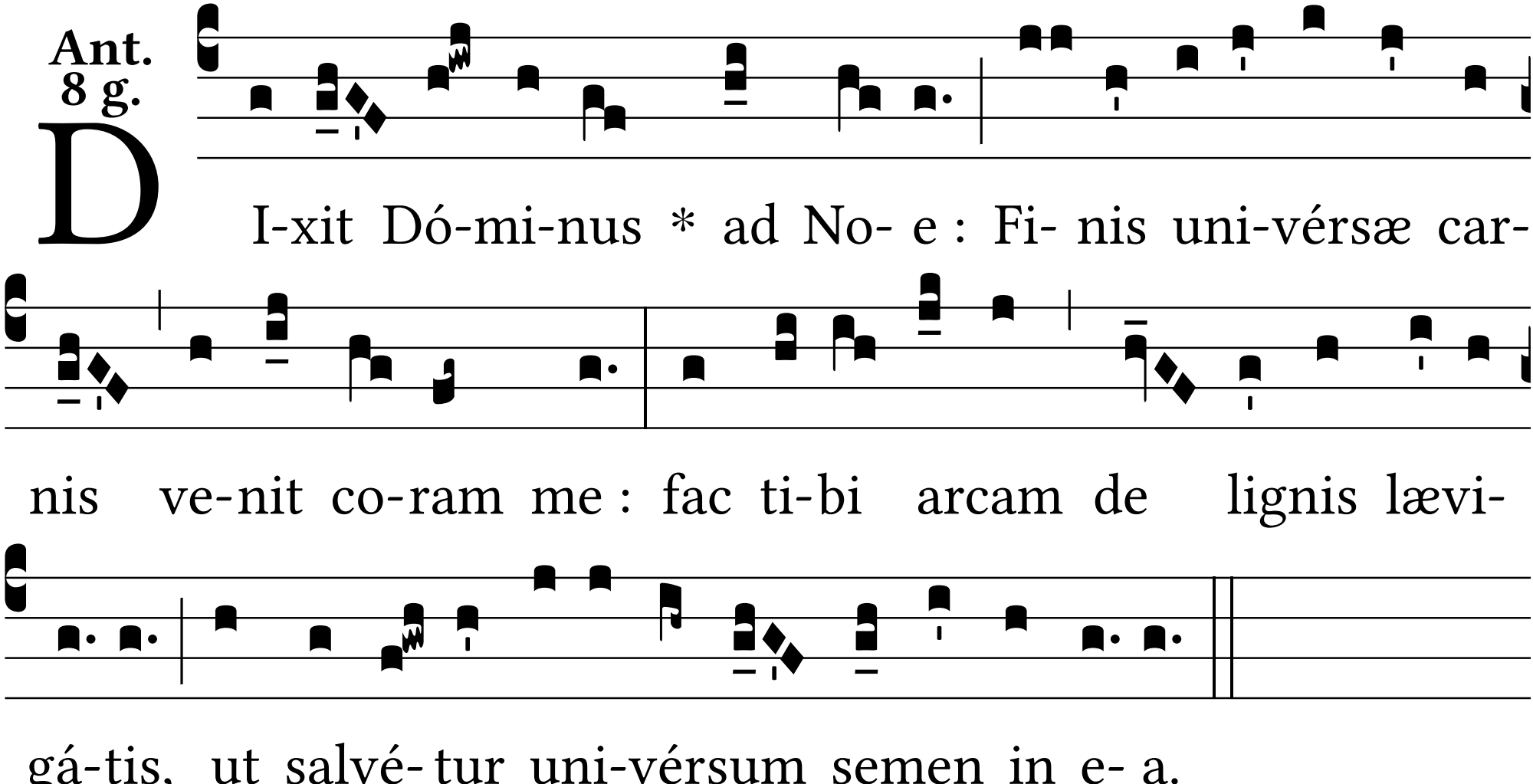
DI-xit Dó-mi-nus * ad No- e : Fi- nis uni-vérsæ car-
nis ve-nit co-ram me : fac ti-bi arcam de lignis lævi-
gá-tis, ut salvé- tur uni-vérsum semen in e- a.