Ant. 8 g.

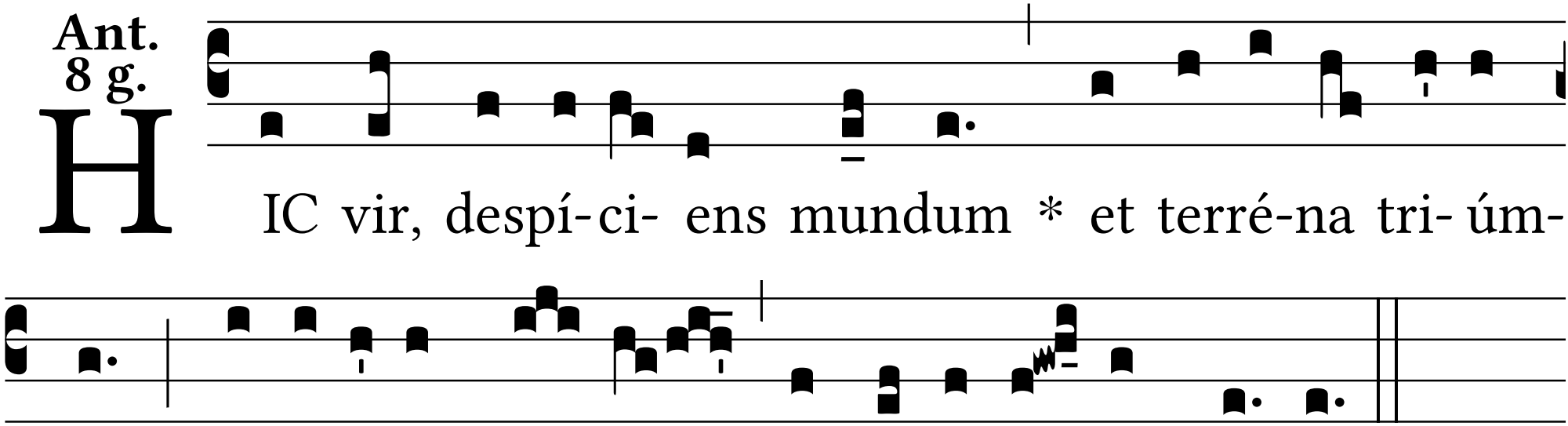
HIC vir, despí-ci- ens mundum * et terré-na tri- úm-
phans, di-ví-ti- as cæ- lo cóndi-dit o- re, ma-nu.