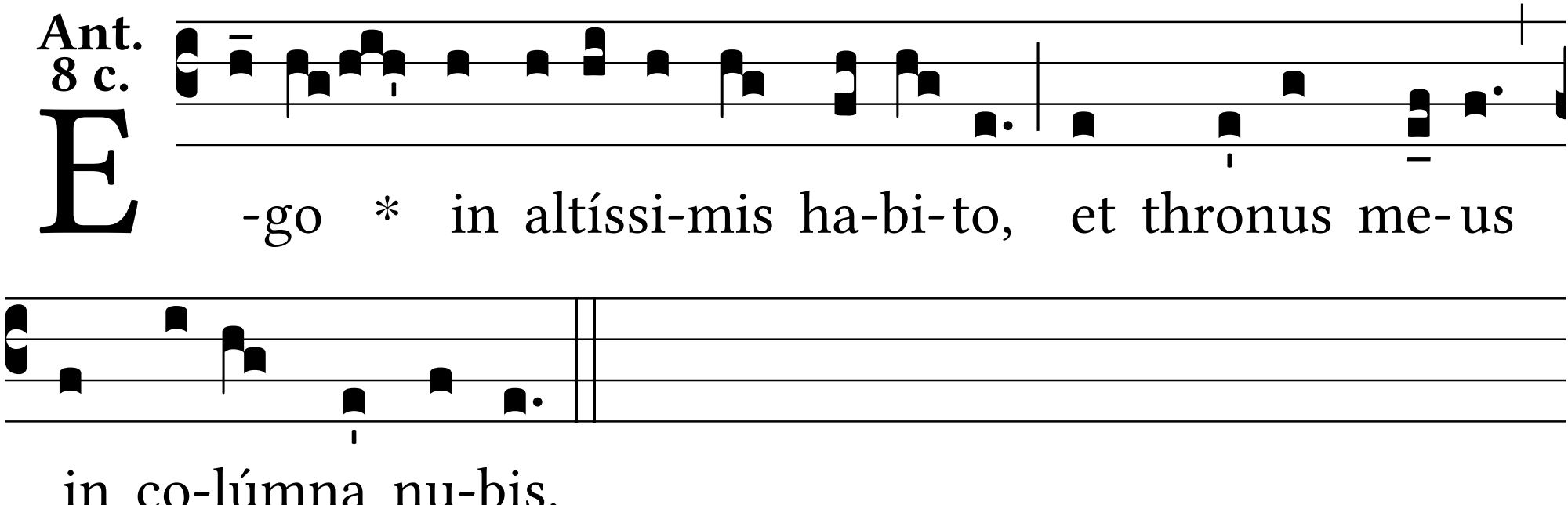
Ant.
8 c.
E
-go * in altíssi-mis ha-bi-to, et thronus me-us
in co-lúmna nu-bis.