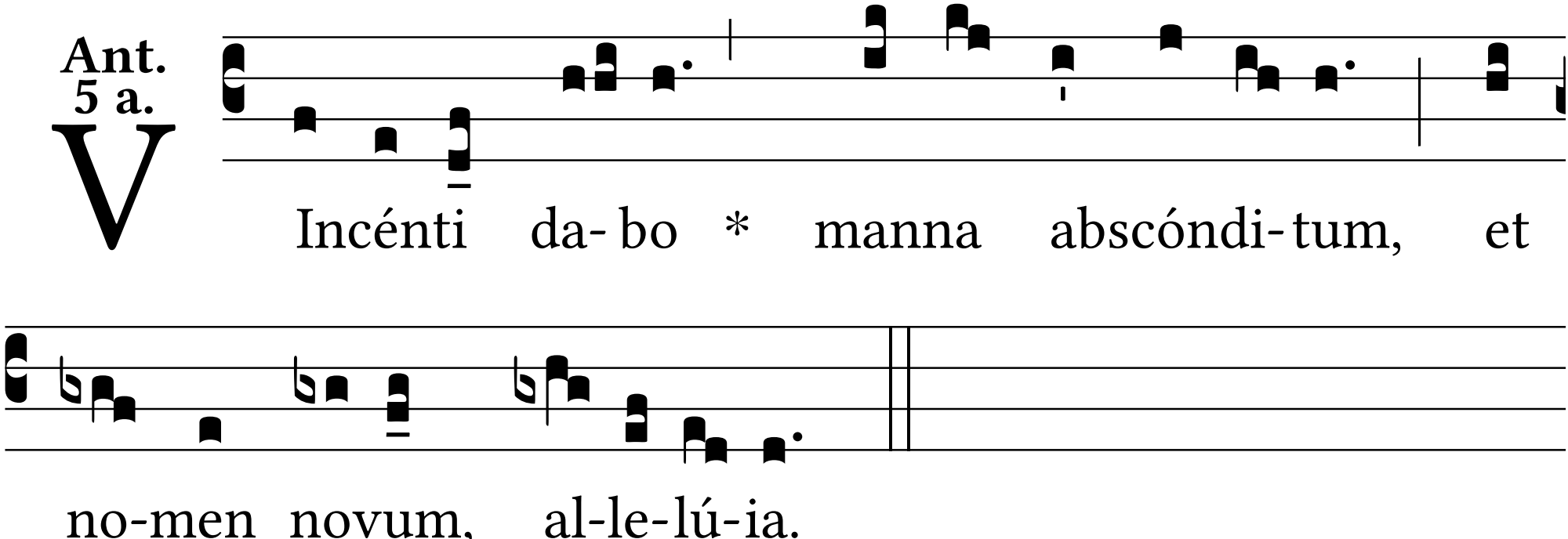
Ant.
5 a.
V
Incénti da- bo * manna abscóndi- tum, et
no-men novum, al-le-lú-ia.