

Comm.

2.

B



E-á-tus \* qui au- dit me, et qui



ví-gi-lat ad fo-res me- as quo-tí- di- e, et



obsé-rvat ad po- stes ó- sti- i me- i.

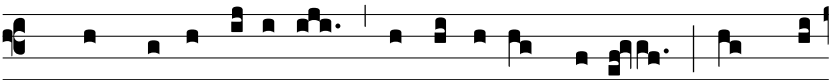

Qui me invéne-rit, invé-ni- et vi-tam, et háu-



ri- et sa-lú-tem a Dó- mi- no.