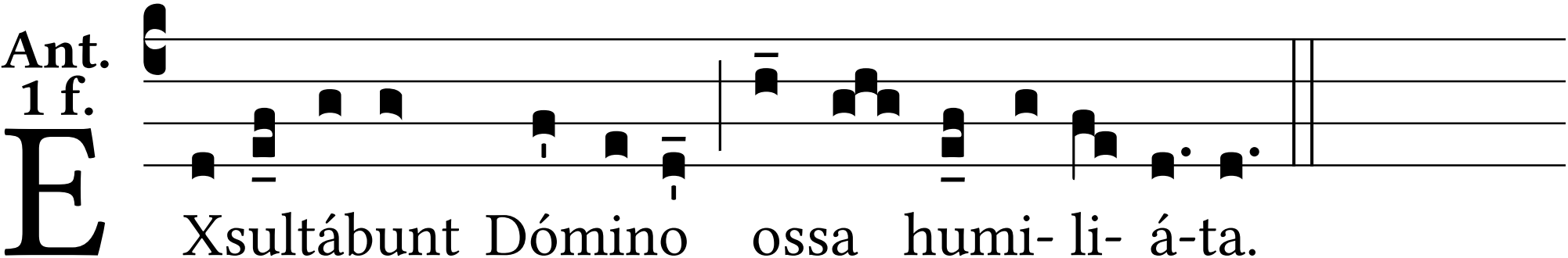
Ant.
1 f.
EXsultábunt Dómino ossa humi- li- á-ta.