

R. br.

2.

E



-go di-xi: Dómi- ne,

* Mi-se-ré-

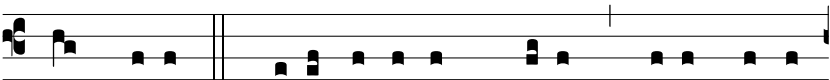

re me- i. ∇. Sana á-nimam me-am, qui- a peccá-

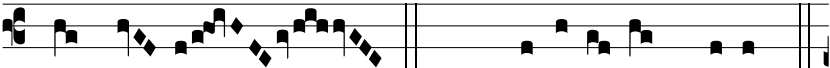

vi ti- bi.

* Mi-se-ré- re me- i.



∇. Gló-ri- a Patri, et Fí-li- o, et Spi-rí-tu- i Sancto.



Ego di-xi: Dómi- ne,

*

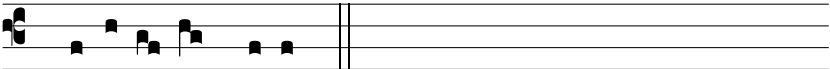

Mi-se-ré- re me- i.