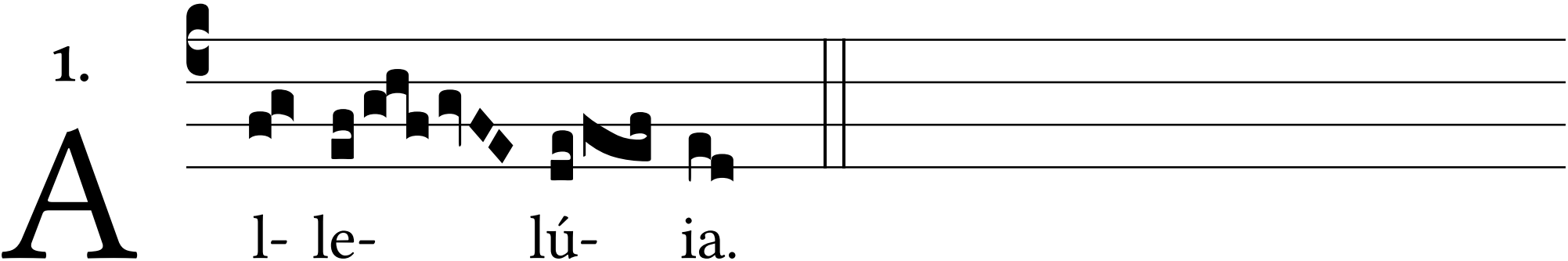1.