Hymn.

6.

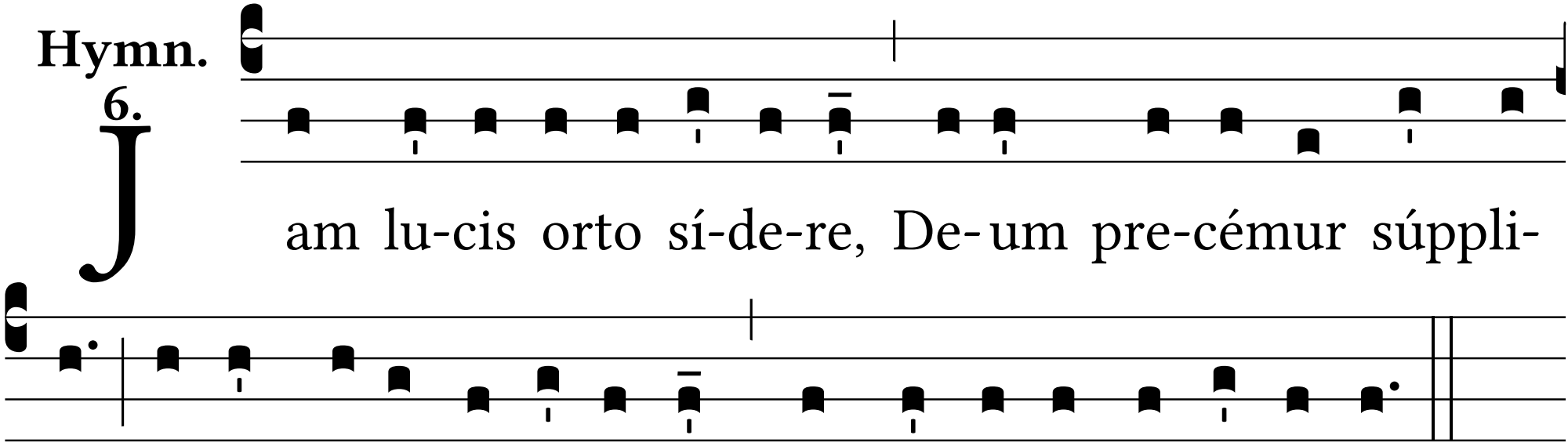
Jam lu-cis orto sí-de-re, De-um pre-cémur súppli-
ces, Ut in di-úrnis ácti-bus Nos servet a no-cénti-bus.