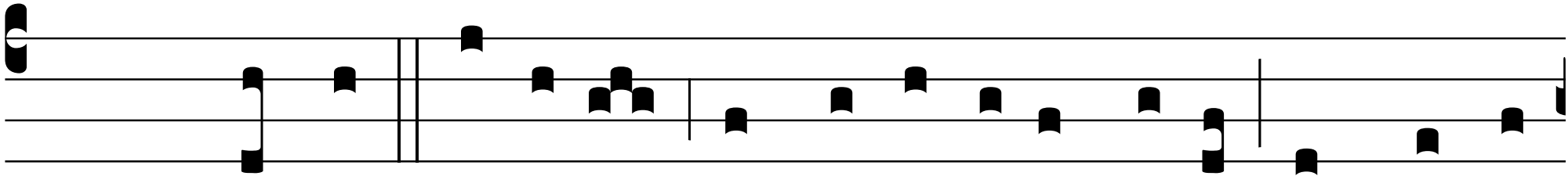

Ant. Magnus Dóminus et laudá-bi-lis nimis: et magni-

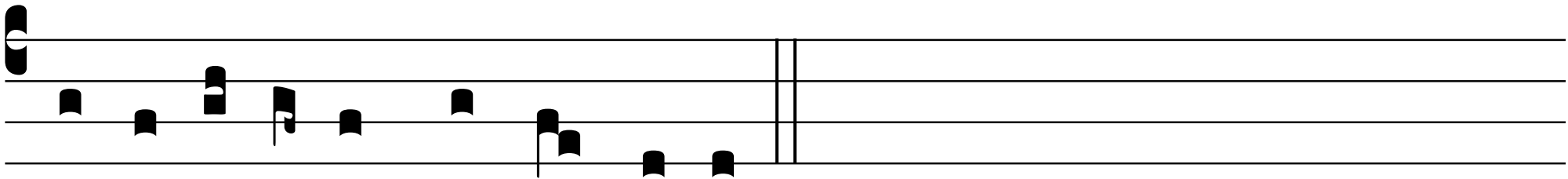

tú-di-nis e-jus non est fi-nis.